

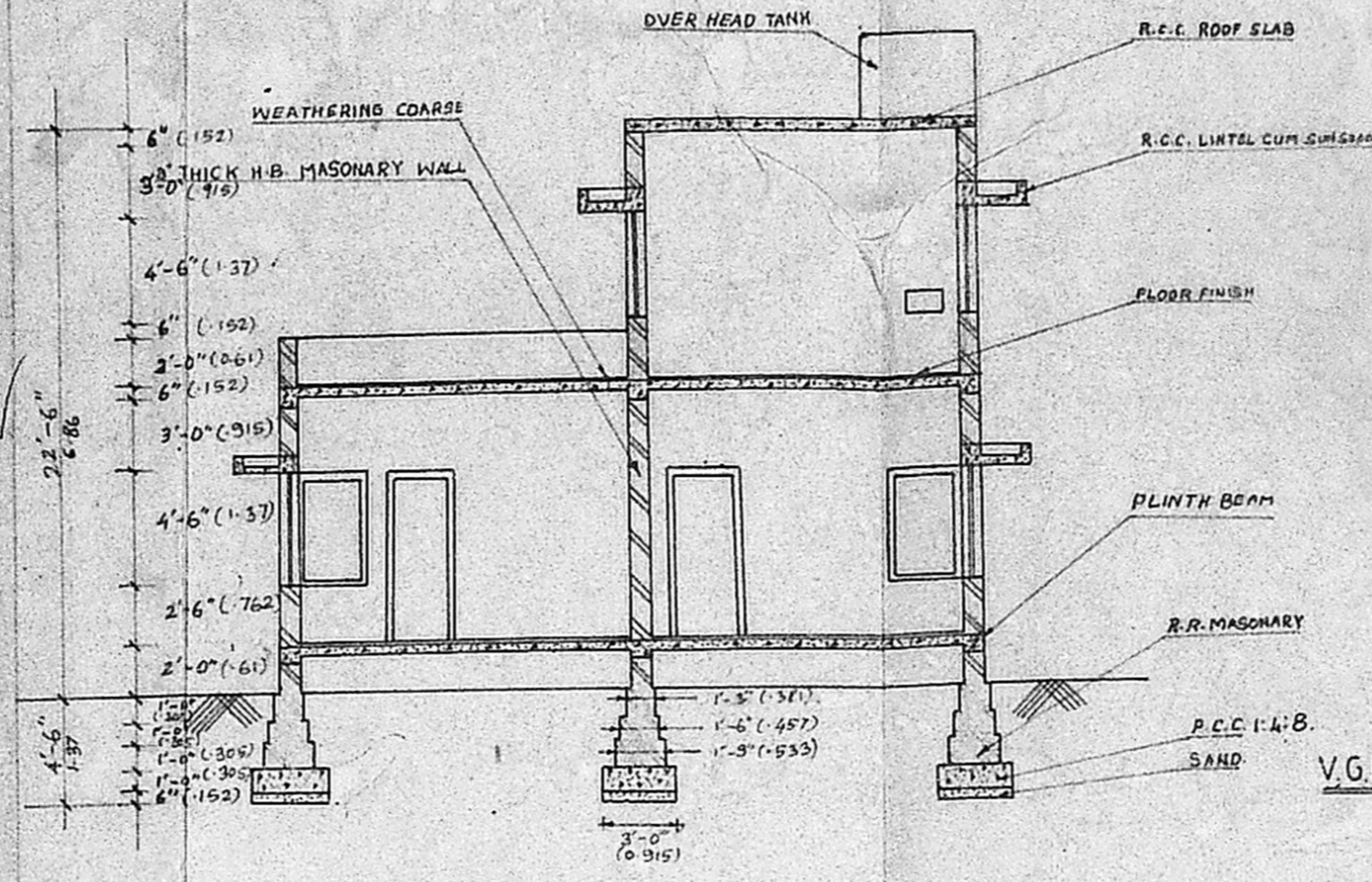

FRONT ELEVATION

Planning Permit No. A/1360/90
APPROVED
 SUBJECT TO THE CONDITIONS IN THIS OFFICE LETTER.
 No. A/1676/90 Date 12-10-90
S. C. R. Vimala
 FOR MEMBER SECRETARY
 MADRAS METROPOLITAN
 DEVELOPMENT AUTHORITY
 MADRAS 600 008



SECTION ON AA

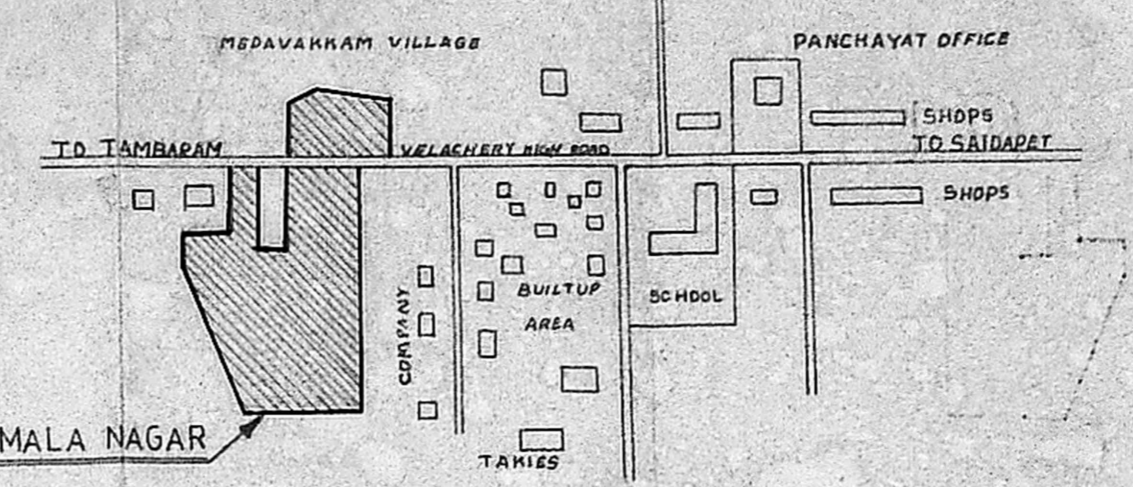

KEY PLAN NOT TO SCALE

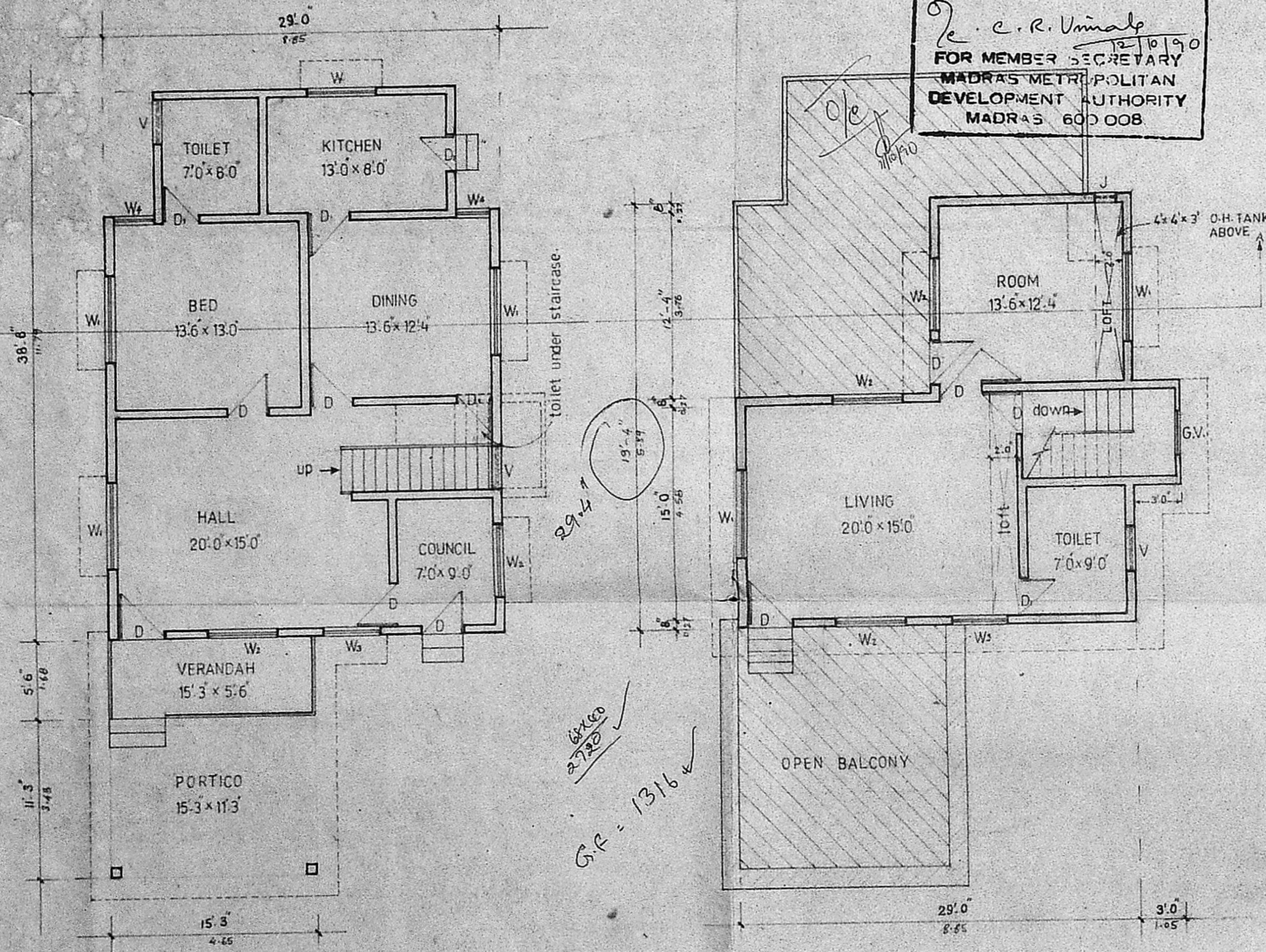

EXG. GROUND FLOOR PLAN

scale: 1=8

PRO. FIRST FLOOR PLAN

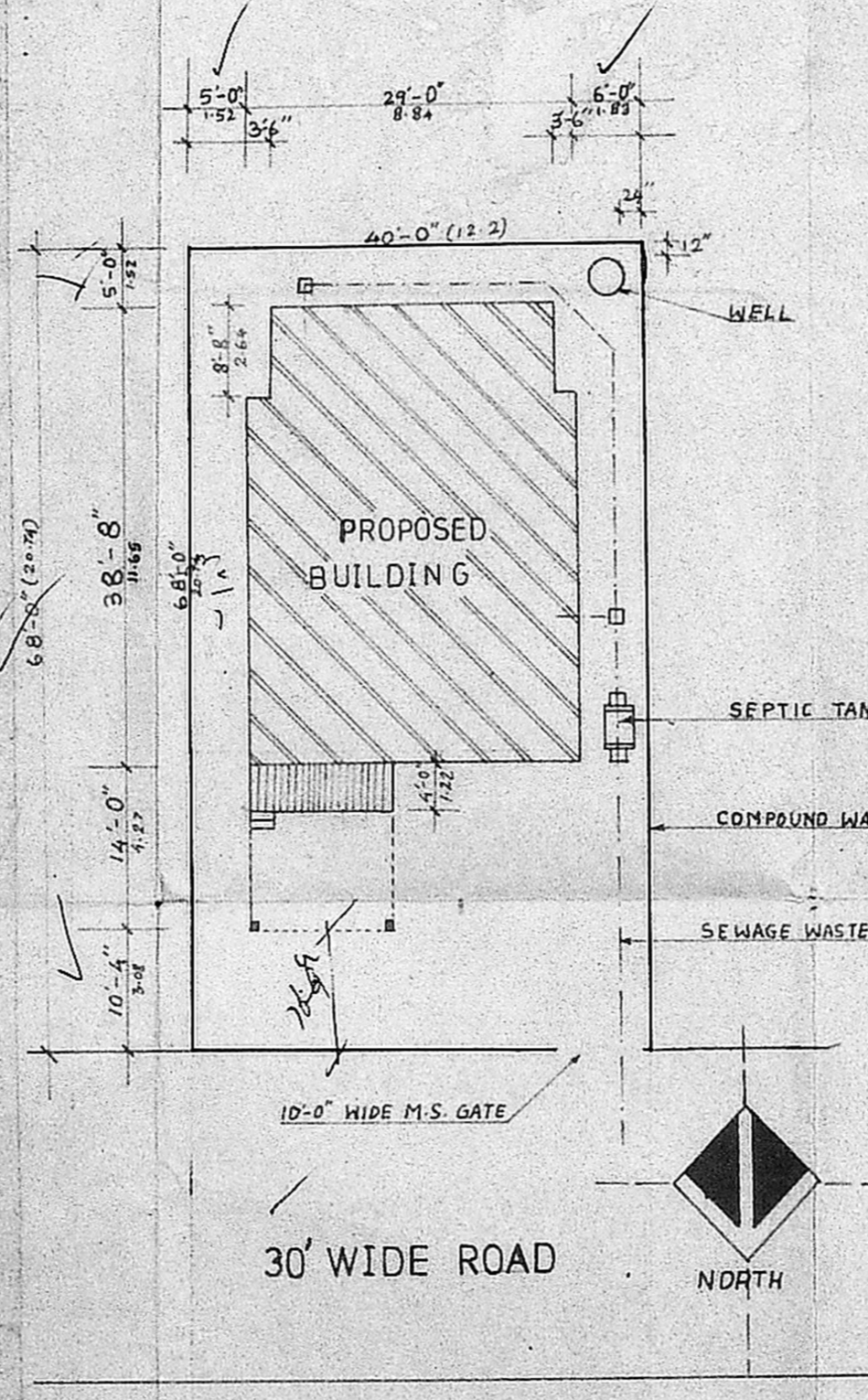

SITE PLAN SCALE: 1=16

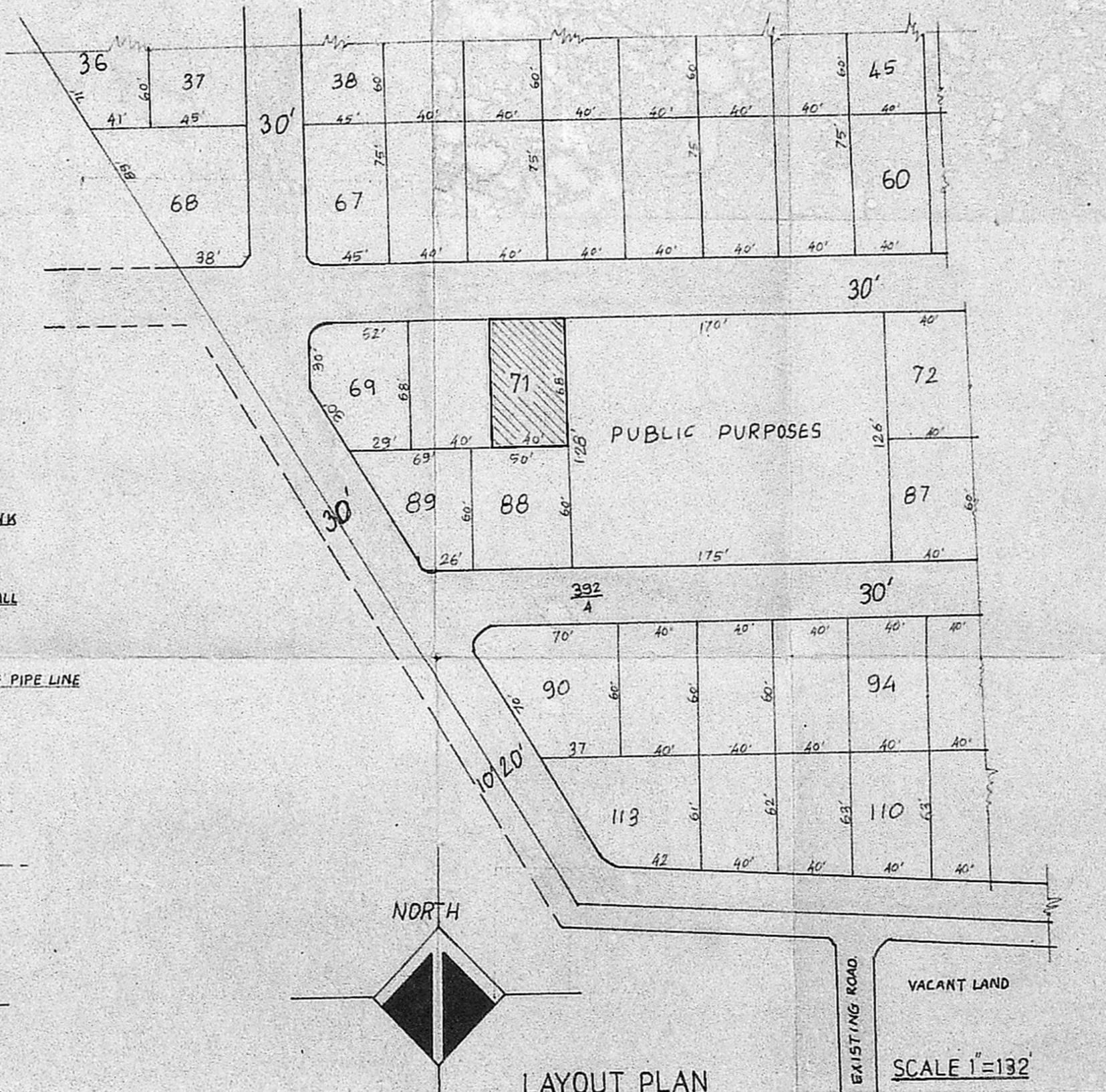

LAYOUT PLAN SCALE 1'=132

Scrutinising plan
 A/1676/90
 150' by 60' lot away

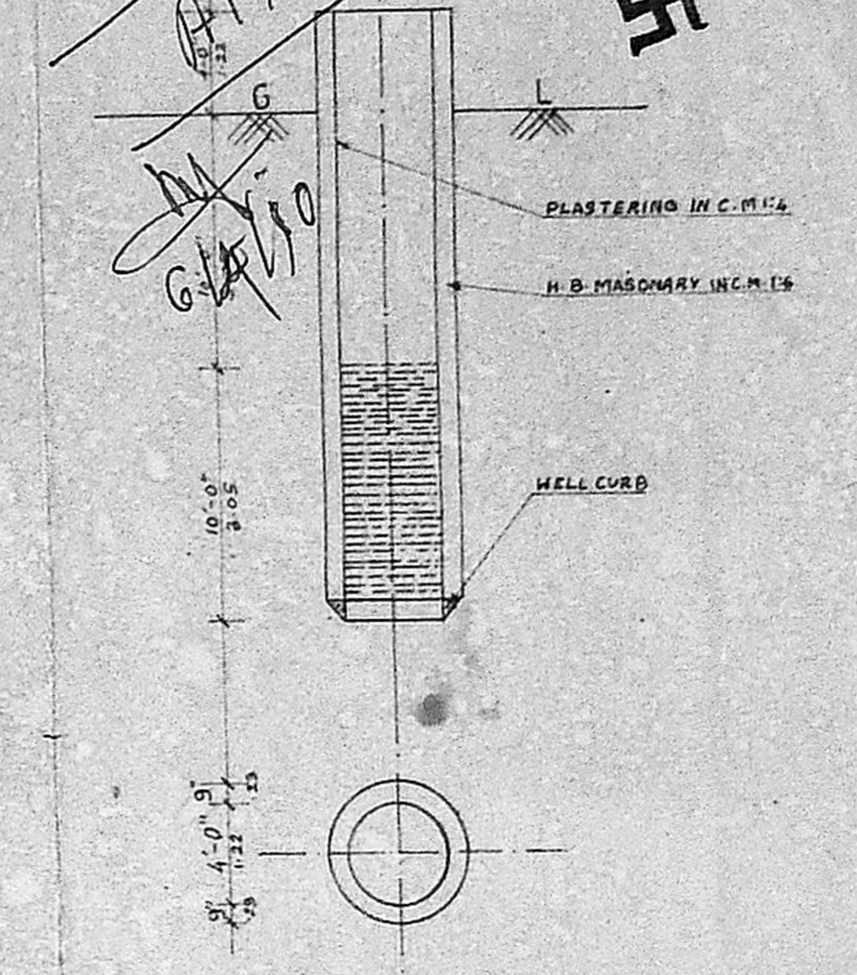

DETAILS OF WELL

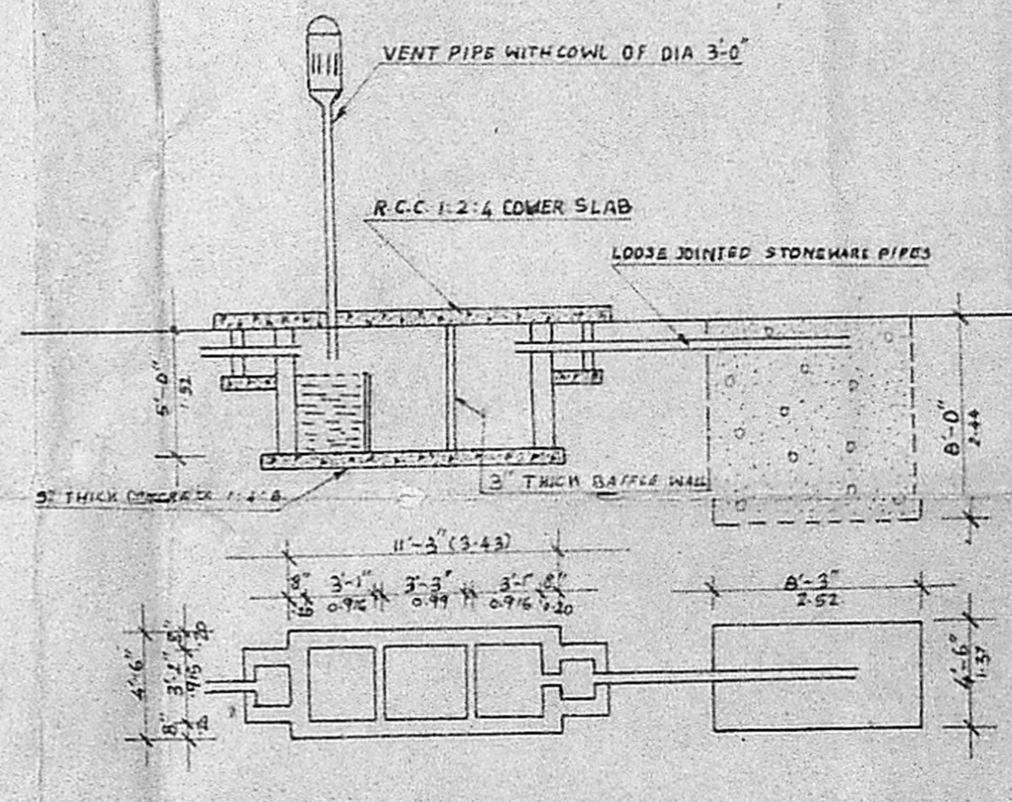

DETAILS OF SEPTIC TANK

JOINERY DETAILS

D. DOOR	3'-0" x 7'-0"	W ₂ - WINDOW	6'-0" x 4'-6"
D. DOOR	2'-9" x 7'-0"	W ₃ - WINDOW	4'-0" x 4'-6"
W. WINDOW	5'-0" x 3'-0"	W ₄ - WINDOW	2'-10" x 4'-6"
W. WINDOW	6'-0" x 4'-6"	V - VENTILATOR	3'-0" x 2'-0"
		J - JALLY	1'-6" x 1'-0"

AREA DETAILS

EXG.	GROUND FLOOR PLINTH AREA	1061 sq. ft. 98.7 sqm.
EXG.	VERANDAH & PORTICO AREA	255 sq. ft. 23.7 sqm.
PRO.	FIRST FLOOR PLINTH AREA (including staircase room area)	689 sq. ft. 64.1 sqm.

1070 100 m²

COLOUR INDEX

EXISTING	ROAD	
PROPOSED	BOUNDARY	

PROPOSED ADDITIONAL FIRST FLOOR PLAN FOR
 Mr. THONDA GOPI CHAND ON PLOT NO. 71 OF S. NOS.
 392/2,3,4, 393 & 399 OF MEDAVAKKAM VILLAGE
 NO. 150, SAIDAPET TALUK, CHINGLEPET DISTRICT.
 GROUND FLOOR PLAN APPROVED IN D. DIS. NO. 5005/85 DATED 12-9-85 OF THE PANCHAYAT UNION COMMISSIONER
 ST. THOMAS MOUNT AT CHITLAPAKKAM. DR. VIMALA NAGAR LAYOUT APPROVED IN L.P.D.M. NO. 263 D.T.P. 73

X J...
 OWNER

S. Soans
 F. SOANS, B.E., M.T.P.,
 CONSULTING ENG. OFF.
 18/2, EAST CROSS STREET,
 RAJAHMUNDRAM.
 LICENSED SURVEYOR